

PLAN SHOWING THE PROPOSED RESIDENTIAL BUILDING AT PLOT NO. 53, DOOR NO. 2/212, 3RD ST. KARPAGAMBAL NAGAR IN S. NO. 232/60 OF KOTTIVAKKAM VILLAGE - TAMBARAM TALUK, KANCHEEPURAM DISTRICT. ST. THOMAS MOUNT PANCHAYAT UNION.

JOINERY DETAILS :

M.D - MAIN DOOR 3'3" x 7'0"
 D - DOOR 3'0" x 7'0"
 D₂ - DOOR 2'6" x 7'0"
 W - WINDOW 0'0" x 4'6"
 W₁ - WINDOW 4'6" x 4'6"
 V - VENTILATOR 2'0" x 1'6"
 J - JOLLY
 W/R - WARD ROBE
 F/W - FRENCH WINDOW 6'6" x 6'6"

AREA DETAILS : 90 FT. 90 M.

PLOT EXTENT : 2580 239.68
 G.F. AREA : 1485 137.93
 F.F. AREA : 1674 155.59
 S.F. AREA (PT) : 452 41.99
 TOTAL : 3611 335.47
 STILT AREA : 579 53.21
 PLOT COVERAGE : 64.88% F.S.I. : 1.25

COLOUR INDEX :

PROPOSED [Symbol]
 ROAD [Symbol]
 BOUNDARY [Symbol]

CMDA "A" CHANNEL
 C. No. A/9793/03
 Scrutiny Plan / Revised Plan
 P. A. I. [Signature]
 A.P. [Signature]

APPLICANT / OWNER
 T. GAJENDRAN
 Licensed Surveyor - Class II No. 301,
 Corporation of Chennai,
 7/513, Sidco Nagar,
 Villuvakkam Chennai-49.
LICENSÉD SURVEYOR

APPROVED
 SUBJECT TO THE CONDITIONS IN THIS OFFICE LETTER.
 No. A/9793/03 Date: 13/06/03
 FOR MEMBER SECRETARY
 CHENNAI METROPOLITAN
 DEVELOPMENT AUTHORITY
 CHENNAI - 600 008.

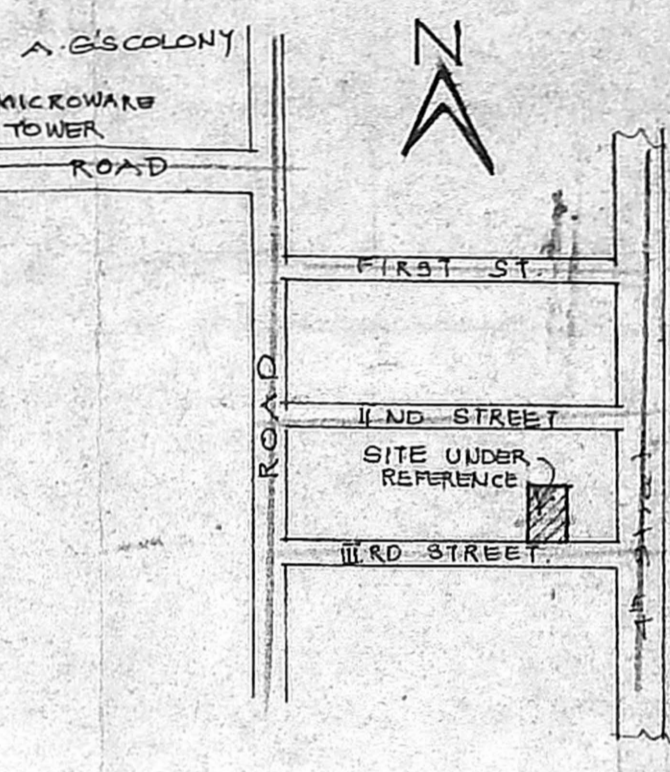
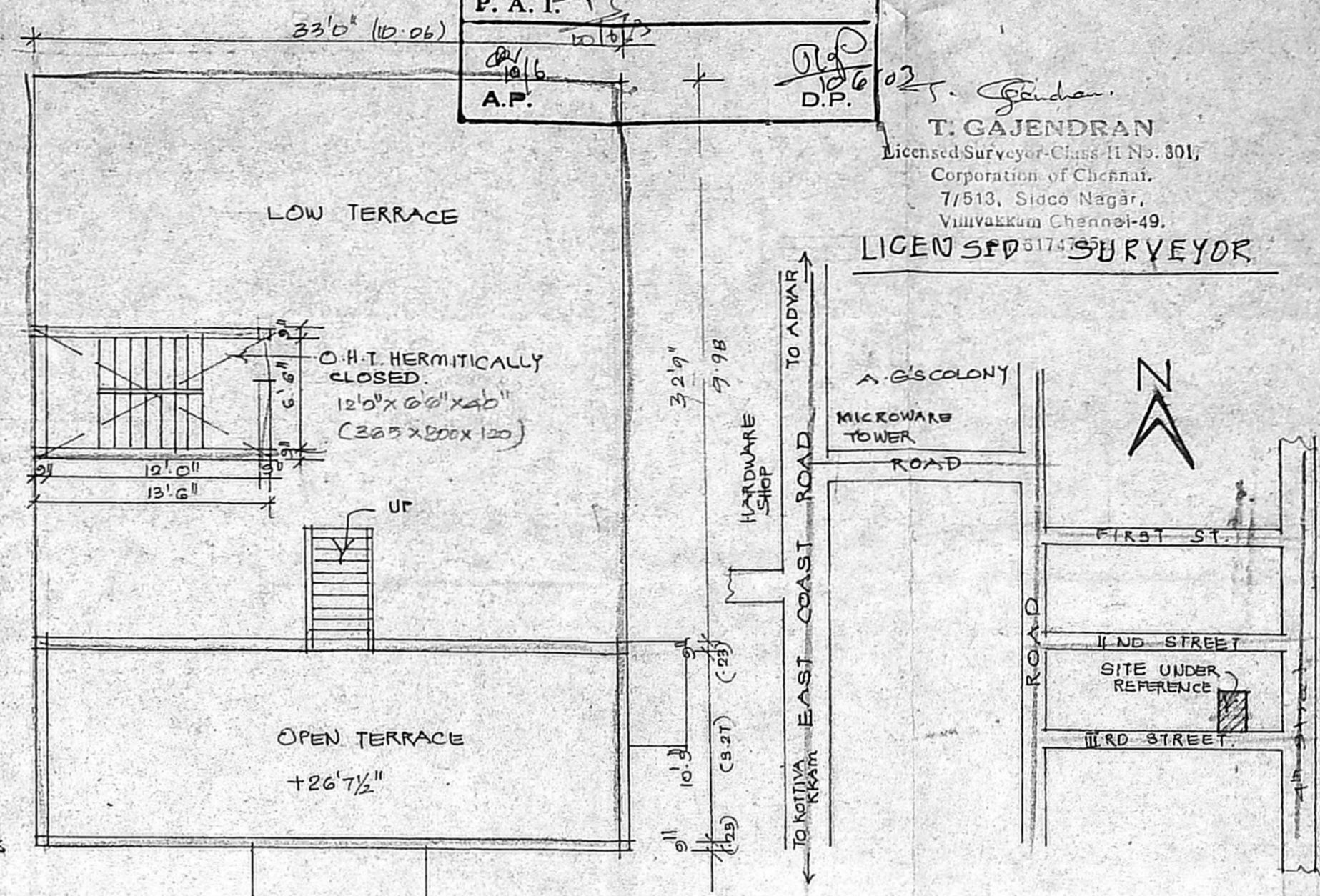
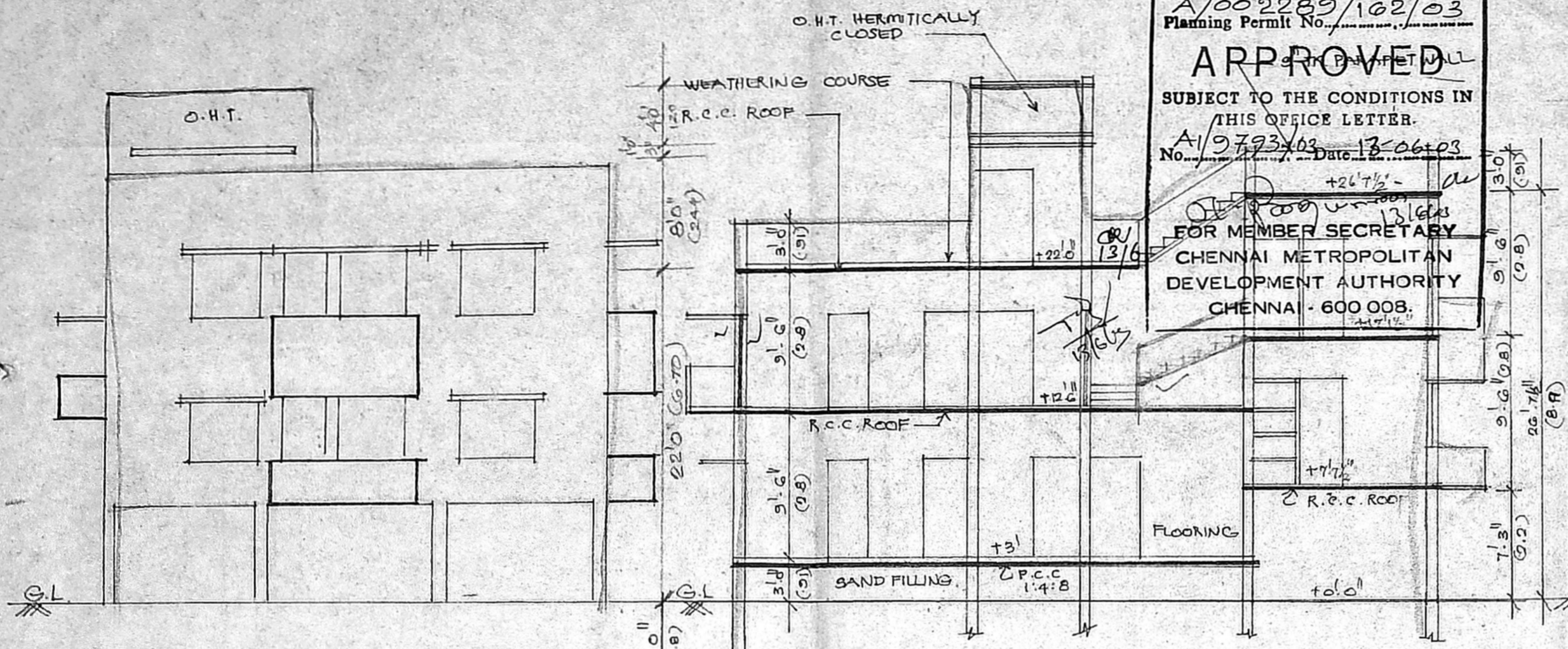

ELEVATION.

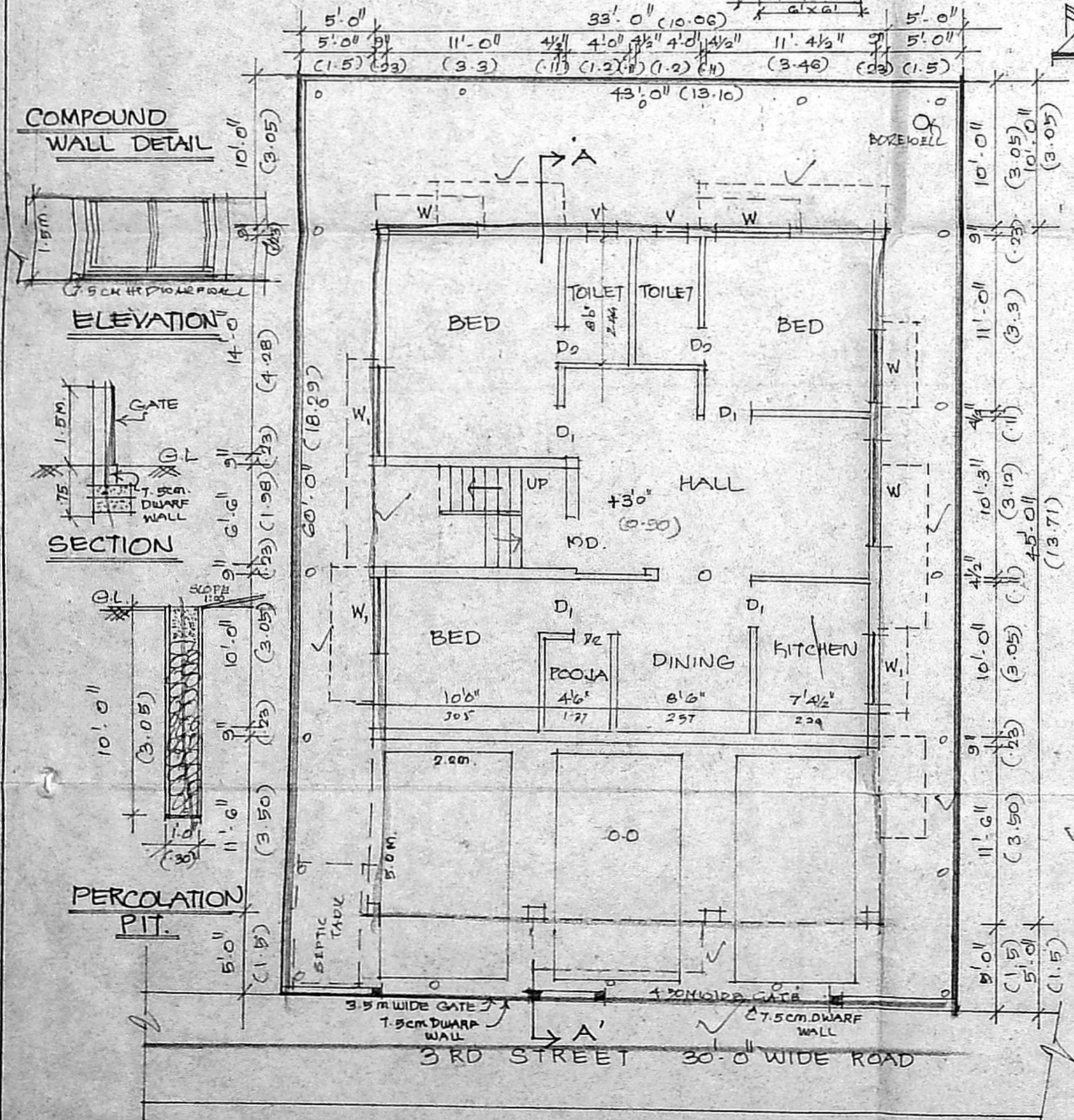

SECTION ON 'AA'

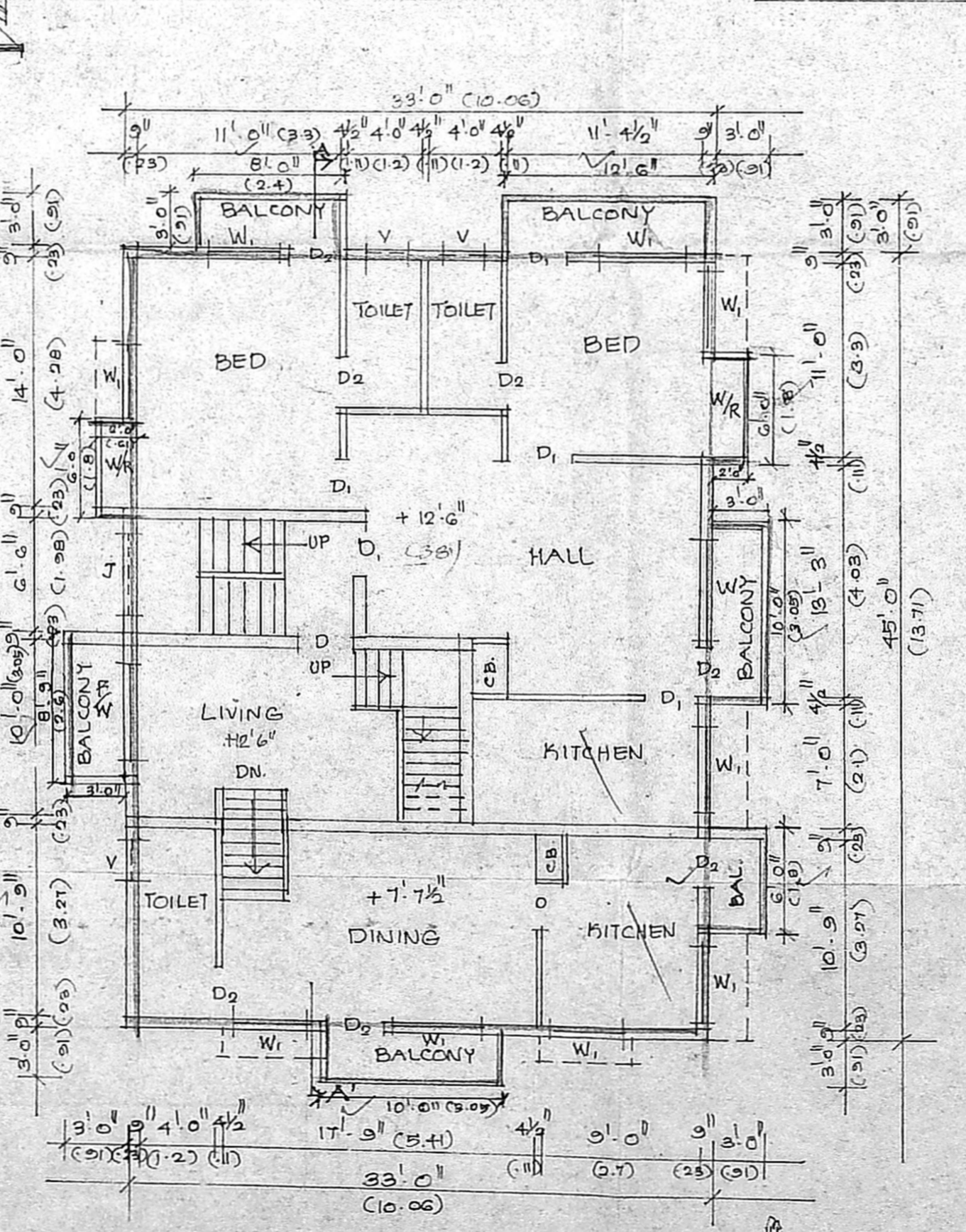

KEY PLAN NOT TO SCALE

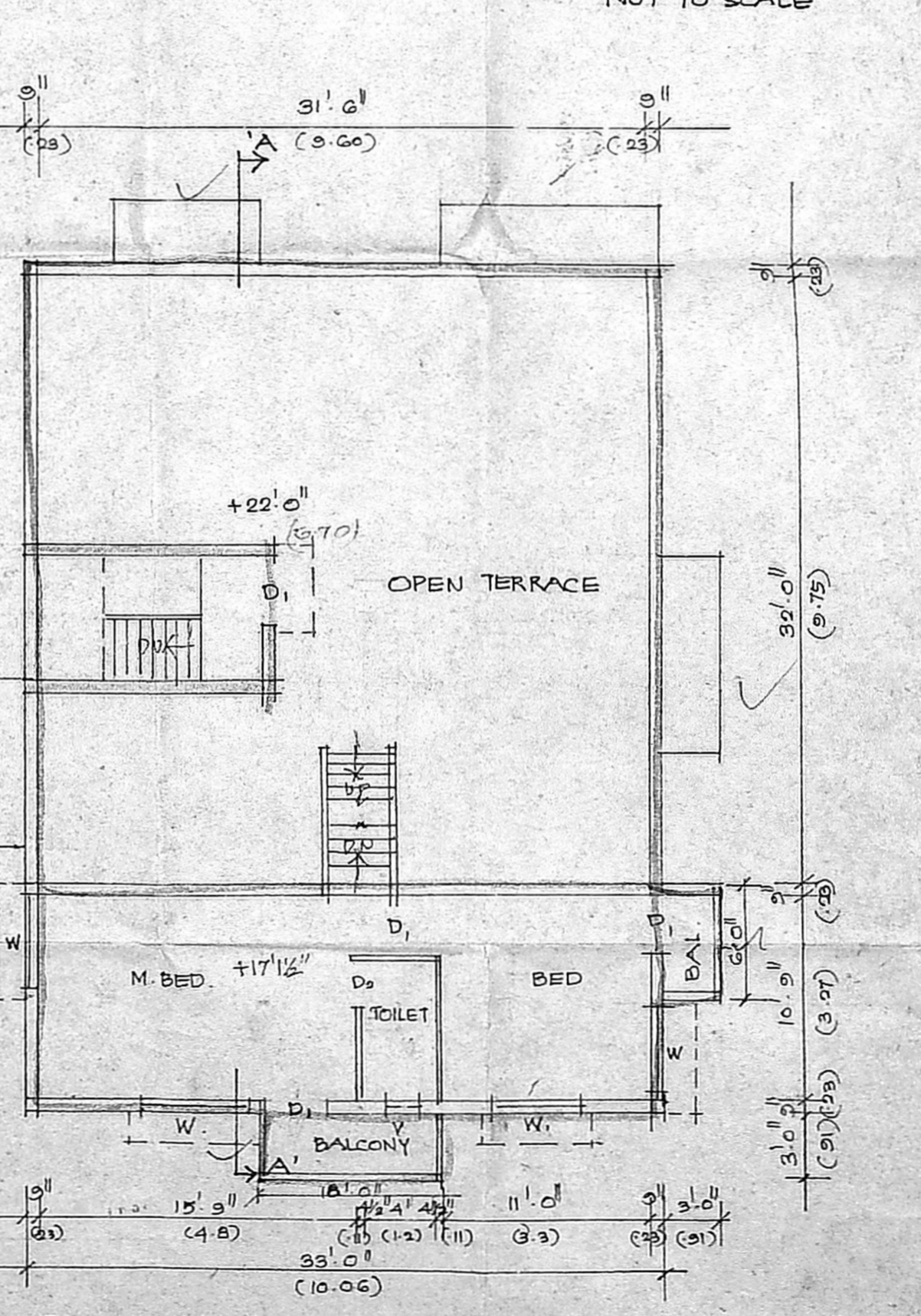

SITE CUM STILT CUM GROUND FLOOR PLAN
 SCALE : 1" = 8'0" (1:100)

